

PERMIT

CITY OF NAPOLEON, OHIO — DEPT. OF BUILDING & ZONING
255 W. Riverview Avenue, Napoleon, Ohio 43545 (419) 592-4010

Permit No. 831 Date May 31, 1984
Job Location 1225 Detroit St. Valuation \$ 1,000.00
Owner Eldon P. & Cindy S. Gerken Address 1225 Detroit St.
Contractor Eldon P. Gerken Telephone No. 592-9252
Address
Electric Contractor
Plumbing Contractor
Mechanical Contractor

This permit is issued for work described in the plans, specifications, and/or application submitted, as approved by the Building Commissioner of the City of Napoleon, Ohio. Work shall conform to all pertinent construction and land use Codes and Ordinances.

PAID
MAY 31 1984
CITY OF NAPOLEON

Work Information:

Residential Commercial Industrial
New Construction Addition Remodel

Brief Description of Work widening of garage from the present 16' wide to 60'. This would include all required construction

ISSUED BY [Signature] DEPT. OF BUILDING & ZONING

It is the owners or contractors responsibility to call the Building Department for the following (X) inspections:

- Footing excavation prior to placing concrete.
Footing drains and foundation prior to backfill.
Prepared sub-grade prior to placing concrete floor slab.
Sanitary sewer
Rough-in electrical, plumbing and service framing prior to installing wall board.
Final electrical, plumbing and heating.
Final building inspection, prior to occupancy.

PERMIT & FEES

Table with 2 columns: Permit Type and Fee Amount. Includes Building Permit (\$9.00), Electrical Permit (\$6.00), Plumbing Permit, Mechanical Permit, Demolition Permit, Zoning Permit, Sign Permit, Water Tap, Sewer Tap, Temp. Elec., Other, TOTAL FEES (\$15.00), LESS FEES PAID, BALANCE DUE (\$15.00).

Permit is not valid until all fees are paid in full, and shall be void if work is not started within six months of date above.

PERMIT

CITY OF NAPOLEON, OHIO — DEPT. OF BUILDING & ZONING
255 W. Riverview Avenue, Napoleon, Ohio 43545 (419) 592-4010

Permit No. 031 Date May 31, 1984
Job Location 1225 Detroit St. Valuation \$ 1,000.00
Owner Eldon P. & Cindy S. Gerken Address 1225 Detroit St.
Contractor Eldon P. Gerken Name Address Telephone No. 592-9252
Address _____
Electric Contractor _____
Plumbing Contractor _____
Mechanical Contractor _____

This permit is issued for work described in the plans, specifications, and/or application submitted, as approved by the Building Commissioner of the City of Napoleon, Ohio. Work shall conform to all pertinent construction and land use Codes and Ordinances.

Work Information:

Residential Commercial Industrial
No. dwelling units
New Construction Addition Remodel
Brief Description of Work widening of garage from the present 16' wide to 50'. This would include all required construction

ISSUED BY Building Official DEPT. OF BUILDING & ZONING

It is the owners or contractors responsibility to call the Building Department for the following (X) inspections:

- Footing excavation prior to placing concrete.
- Footing drains and foundation prior to backfill.
- Prepared sub-grade prior to placing concrete floor slab.
- Sanitary sewer
- Rough-in electrical, plumbing and service framing prior to installing wall board.
- Final electrical, plumbing and heating.
- Final building inspection, prior to occupancy.

PERMIT & FEES

Building Permit	\$ <u>9.00</u>
Electrical Permit	\$ <u>6.00</u>
Plumbing Permit	\$ _____
Mechanical Permit	\$ _____
Demolition Permit	\$ _____
Zoning Permit	\$ _____
Sign Permit	\$ _____
Water Tap	\$ _____
Sewer Tap	\$ _____
Temp. Elec.	\$ _____
Other _____	\$ _____
TOTAL FEES	\$ <u>15.00</u>
LESS FEES PAID	\$ _____
BALANCE DUE	\$ <u>15.00</u>

Permit is not valid until all fees are paid in full, and shall be void if work is not started within six months of date above.

INSPECTION RECORD

UNDERGROUND		ROUGH-IN &			FINAL	
Type	Date	By	Type	Date	By	Date
PLUMBING	Sewer Connection		Drainage, W. & Vent			Drainage, W. & Vent
	Building Sewer		Water Piping			Water Heater
	Water Piping		Condensate Lines			Backflow Prevention
			Indirect Waste			
ELECTRICAL	Floor Ducts Raceways		Rough Wiring			FINAL APPROVAL Electric Mtr. Clearance
	Conduits & or Cable		Conduits/Cable			Signs
	Grounding & or Bonding		Service Panel			
			Switchboard			
			Subpanels			
			<input type="checkbox"/> Range <input type="checkbox"/> Dryer			
MECHANICAL	Refrigerant Piping		Refrigerant Piping			Duct Insulation
	Ducts/Plenums		Ducts/Plenums			Chimney(s)
			Ventilation Supply			Furnace(s)
			<input type="checkbox"/> Exhst.			FINAL APPROVAL
BUILDING	Location, Set-backs, Esmt(s)		Wall Construction			Fireplace Chimney
	Excavation		Crawl Space <input type="checkbox"/> Vent <input type="checkbox"/> Access			Attic <input type="checkbox"/> Vent <input type="checkbox"/> Access
	Footings & Reinforcing		Floor System(s)			Special Insp Reports Rec'd
	Sub-soil Drain		Roof System			Smoke Detector
	Foundation Walls		Fire Wall(s)			Demolition (sewer cap)
	Floor Slab		Roof Cover Roof Drain			Building or Structure
	FINAL APPROVAL BLDG. DEPT		Certificate of Occupancy Issued			#

CITY OF NAPOLEON
BUILDING INSPECTION DEPARTMENT
APPLICATION FOR BUILDING PERMIT
(Please print or type)

The undersigned hereby makes application for construction, installation, or alteration work as herein specified, agreeing to do all such work in strict accordance with the City of Napoleon's adopted Building Codes.

Location of project 1225 Detroit St. Cost of project \$1000.00
Owner's Name Ellen P. & Cindy S. Gerken Address 1225 Detroit St
Contractor _____ Telephone No. 592-9252
Address _____

Lot Information: (Not required for siding job)

Lot No. 7 Subdivision Yeager Addition
Zoning District _____ Lot Size _____ ft. X _____ ft. Area _____ sq. ft.
Setbacks: Front _____ Right Side _____ Left Side _____ Rear _____

Work Information:

Residential _____ Commercial _____ Industrial _____
New Construction _____ Addition _____ Remodel _____

Accessory Building Garage Addition Siding _____
(Specific Type)

Brief Description of Work:----- Widening of garage from
the present 16' wide to 20'. This would include all required construction.

Size: Length 22' Width 16' to 20' No. of Stories _____
Area: 1st Floor _____ sq. ft. Basement _____ sq. ft.
2nd Floor _____ sq. ft. Accessory Bldg. 440 sq. ft.
3rd Floor _____ sq. ft. Other _____ sq. ft.

Additional Information: _____

APPLICATION FOR PERMIT SHALL BE ACCOMPANIED BY TWO COMPLETE SETS OF PLANS INCLUDING: ELEVATIONS, FLOOR PLANS, CROSS SECTIONS AND PLOT PLAN. IF ADDITION OR REMODELING, SHOW ALL EXISTING STRUCTURES AND THEIR SIZE AND LOCATION. ALL PLANS SHALL BE DRAWN TO SCALE.

Date 5/30/84 Applicant's Signature Ellen P. Gerken

PERMIT NO. Do 21
PERMIT FEE \$ 9.00

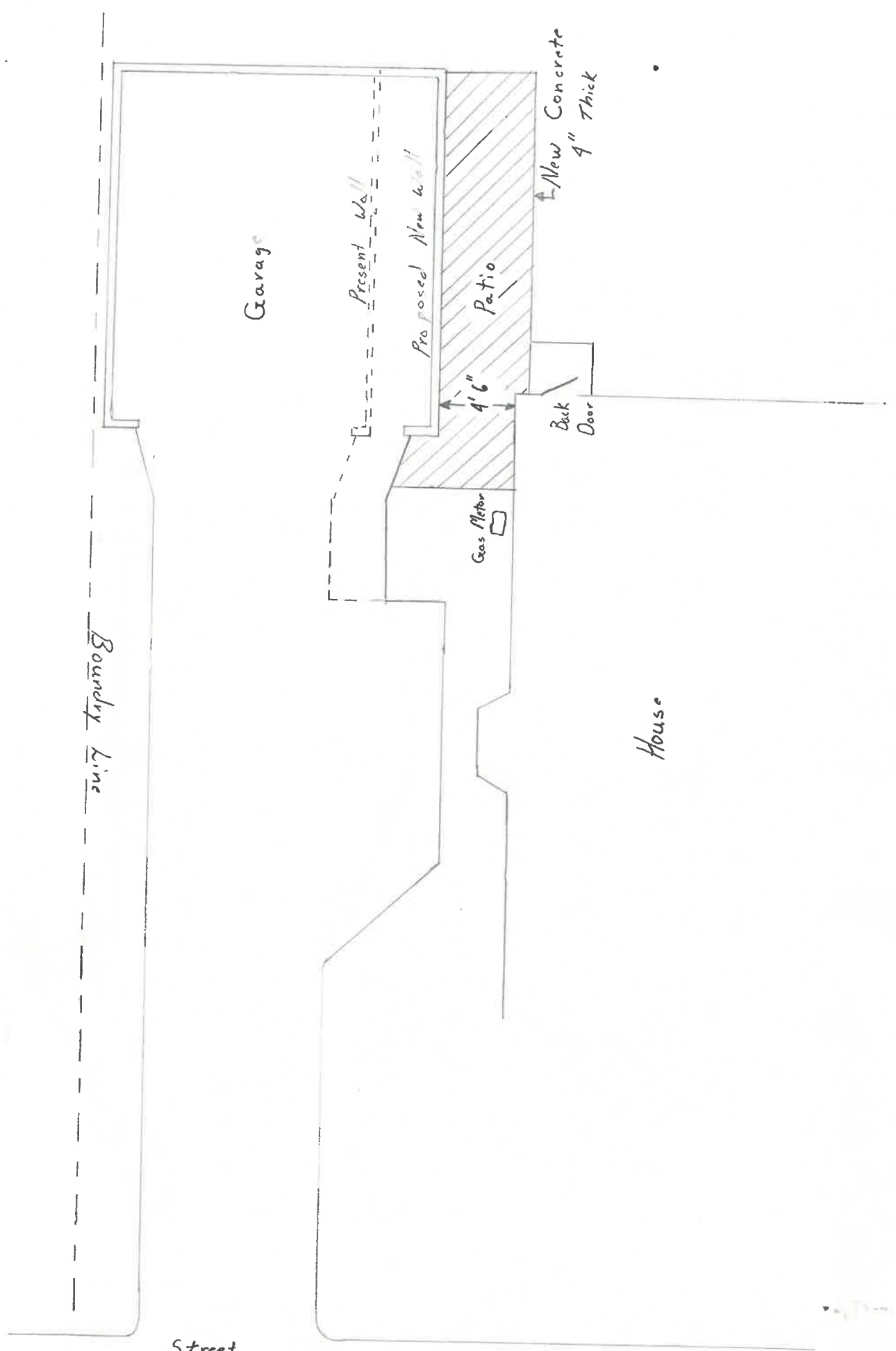

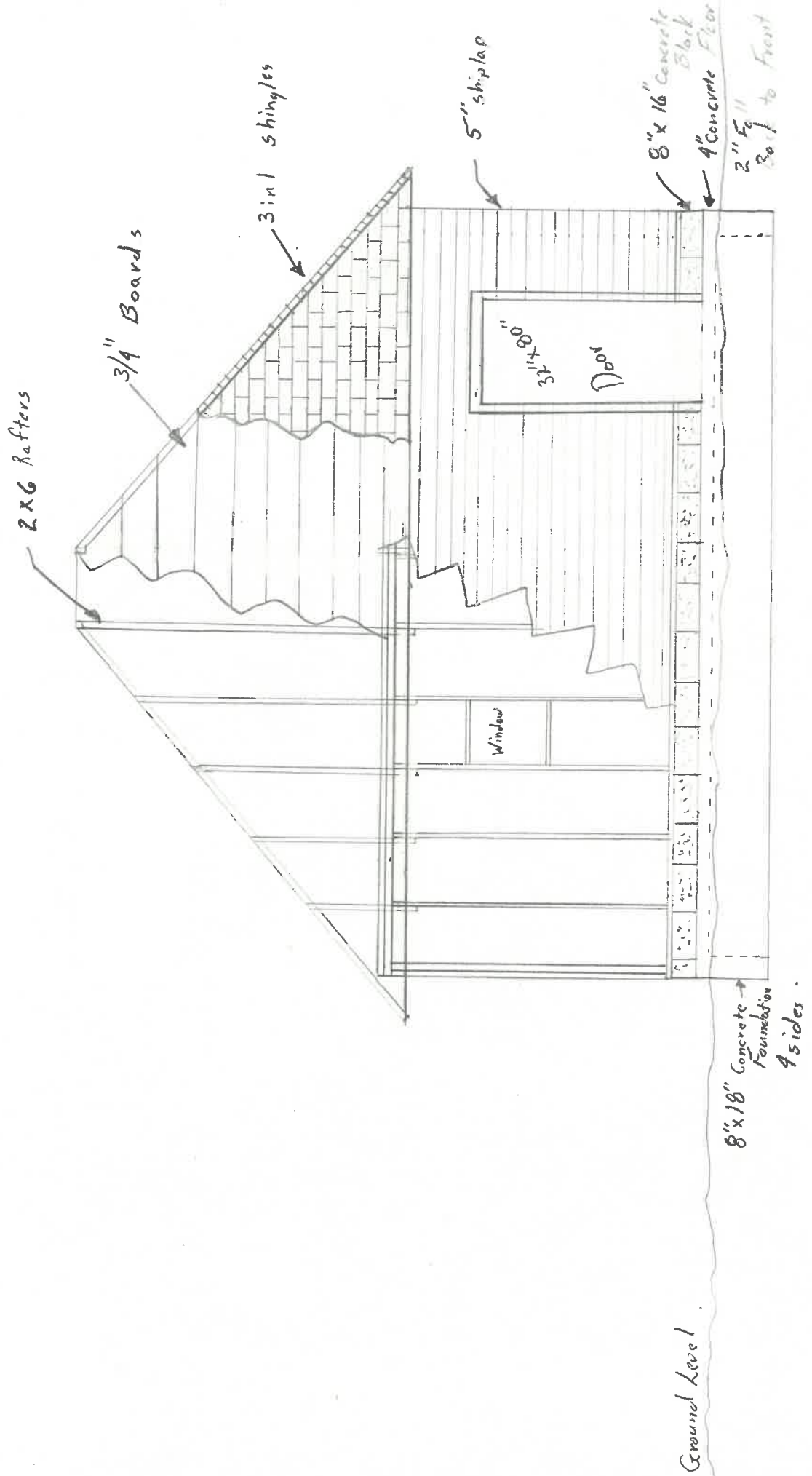

CITY OF NAPOLEON
BUILDING INSPECTION DEPARTMENT
APPLICATION FOR ELECTRICAL PERMIT
(Please print or type)

The undersigned hereby makes application for installation or replacement of electrical equipment as herein specified, agreeing to do all such work in strict accordance with the City of Napoleon's adopted Electrical Codes.

Owner's Name Eldon P. & Cindy S. Gerken Address 1225 Detroit

Electrical Contractor _____ Telephone No. 592-9252

Address _____

General Contractor _____ Telephone No. _____

Address _____

Location of Project 1225 Detroit Cost of Project \$70.⁰⁰

Work Information:

Residential _____ Commercial _____ Industrial _____

New _____ Service Change _____ Rewiring Additional Wiring _____

Brief Description of Work: Rewire Old Garage, Bury cable and put in breaker box, lights, and outlets

Size of proposed service entrance _____ Number of new circuits 1 60amp

Type of proposed service entrance _____ Underground Overhead _____

Require Temporary Electric No (Yes or No)

Total Floor Area - Commercial and Industrial only _____ sq. ft.

Additional Information: _____

*Ground fault circuit interrupter protection is required on all 120-volt single phase, 15 and 20 amp. Circuits which are part of a temporary electric service; and also on bathroom, outdoor, and garage receptacles in all dwelling units. Art. 210-8 N.E.C.

*Application for permit shall be accompanied by two complete sets of plans including: Electrical layout and riser diagram. (For commercial and industrial work only).

Date 5/30/84 Applicant's Signature Eldon P. Gerken

PERMIT NO. 83
PERMIT FEE \$ 6.⁰⁰

